

The details shown on this drawing are confidential and the drawing is the property of Halliday Clark Limited. No part of this drawing is to be reproduced, stored in a retrieval system, or transmitted in any form or by any means, electronic, mechanical, photocopying, recording, or by any information storage and retrieval system, without the prior written permission of Halliday Clark Limited. All dimensions are in millimeters unless stated otherwise. All works must be in accordance with British Standards, E.C regulations & Byelaws. Any discrepancies should be brought to the attention of Halliday Clark Limited.

NOTES

DO NOT SCALE FROM DRAWING.
 LAYOUT AND LEVELS ARE BASED ON A PROMISE SURVEY & ARE SUBJECT TO A FULL VERIFIED TOPOGRAPHICAL SURVEY.
 ANY DISCREPANCIES TO BE REFERRED TO THE ARCHITECT.
SITE AREA
 0.74 ACRES
HOUSING
 Type 1 - 284P 100%
 Type 2 - 482D 100%
 Total dwellings 16 No.



Proposed Site Layout

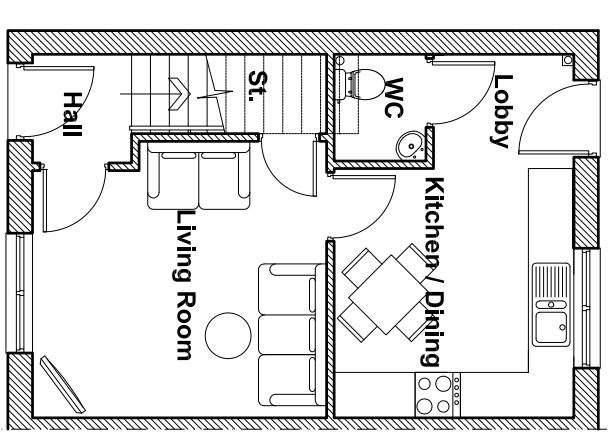

**Ground Floor Layout
Type 1**

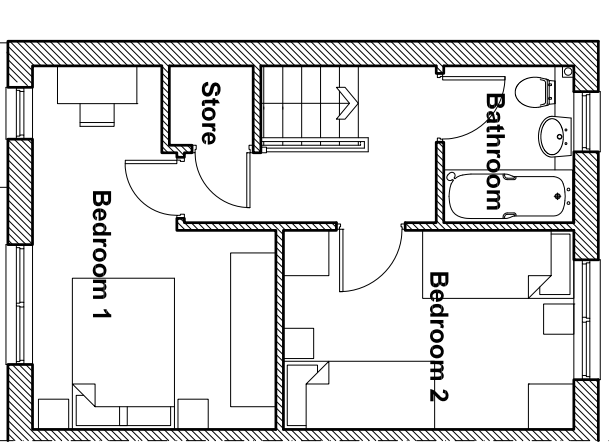

First Floor Layout

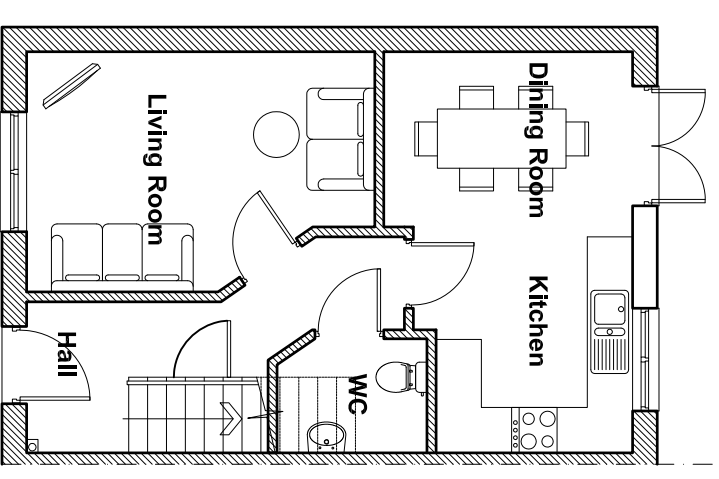

**Ground Floor Layout
Type 2**

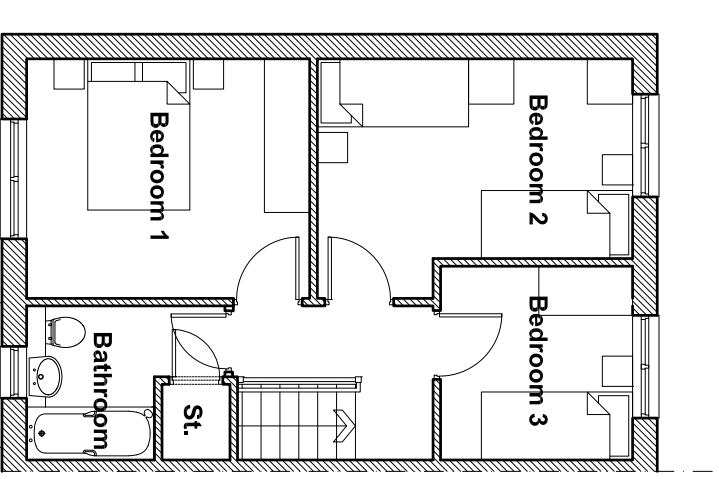

First Floor Layout

FOR COMMENT

D - 06/03/2016	SI	DOH
Scheme revised to have 16 units net 18 as per L.A. Submission		
C - 07/01/2016	SE	DOH
Block 1 moved away from boundary & paths changed		
B - 23/12/2015	SE	DOH
TOPO ADDED		
A - 07/12/2015	SE	DOH
DRAUGHTING STARTED FROM BLOCK 2		
- - 01/OCT/2015	SE	DOH
INITIAL ISSUE		
REVISION - DATE	DRWN	CHKD

Ysgol Delyn School
 Alexandra Road
 Glanrhyon

FOR WATES LIVING SPACE

**PROPOSED SITE LAYOUT
 SCHEME 1**
 Scale 1:200 & 1:100 @ A1

HALLIDAY CLARK ARCHITECTS
 Halliday Clark Limited
 Sales Wharf
 Shipley Road
 Wetherby LS17 7DB
 T 01274 589 888
 F 01274 589 922
 E info@hallidayclark.co.uk
 W www.hallidayclark.co.uk